

Great North Road Solar and Biodiversity Park

Environmental Statement

Volume 4 – Technical Appendices

Technical Appendix A11.1: Archaeological Desk-Based Assessment - Part 4
of 4

Document reference – EN010162/APP/6.4.11.1



Revision number 1

June 2025

Infrastructure Planning (Applications: Prescribed Forms and Procedure)
Regulations 2009, APFP Regulation 5(2)(a)

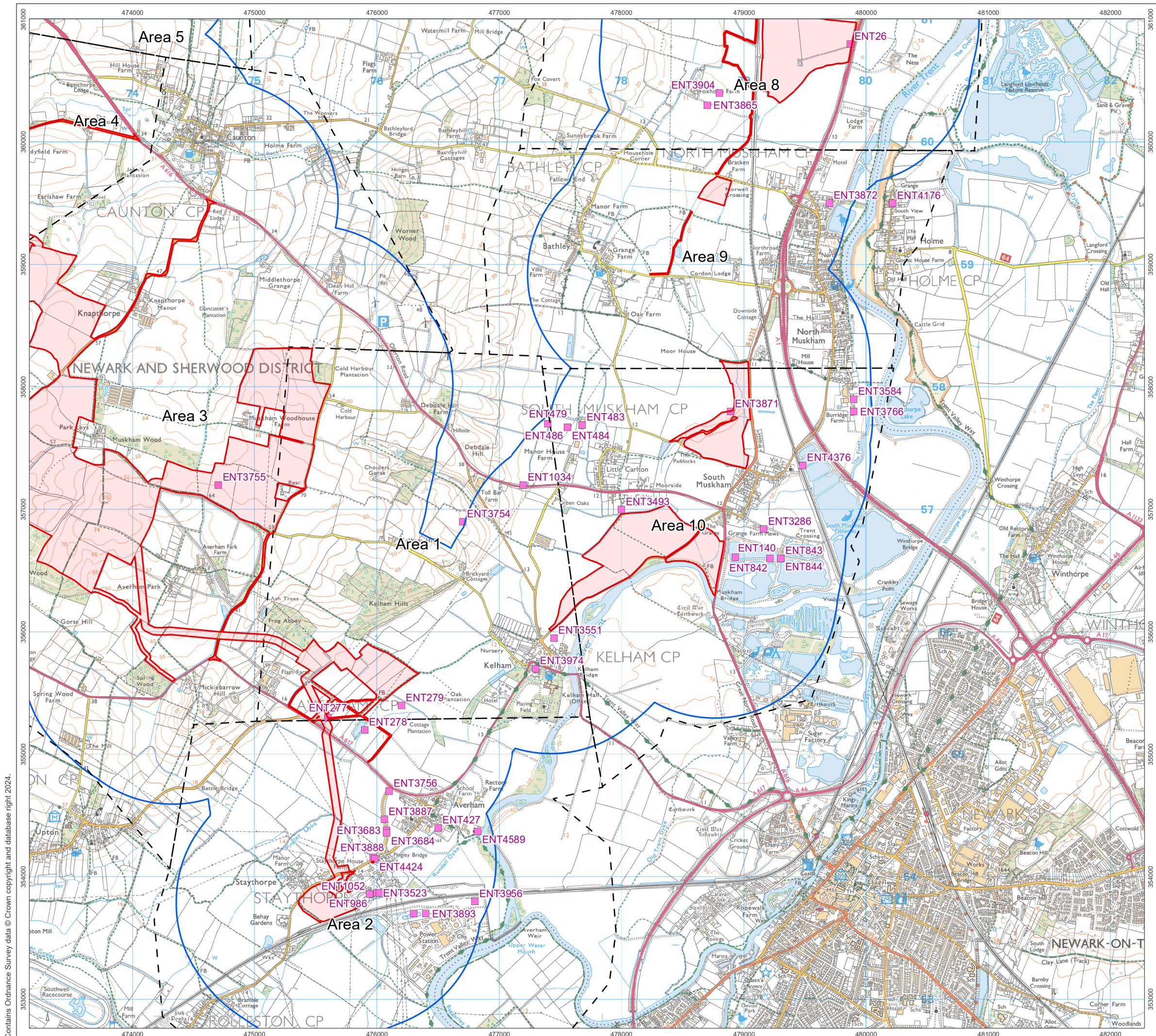

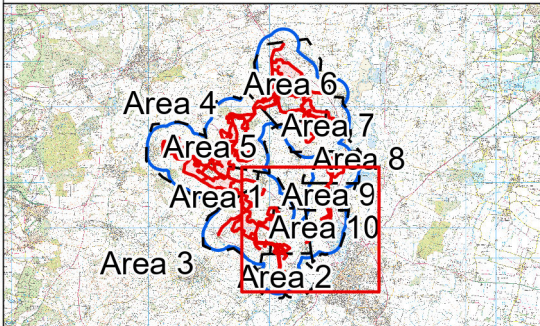



 Order Limits

 Event

1:30,000 Scale @ A3

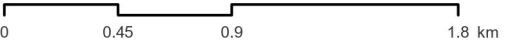

Ref: Date: 25/06/2025

Figure A11.1.8d: Site, Study Area, and Archaeological Events

Great North Road Solar and Biodiversity Park Environmental Statement

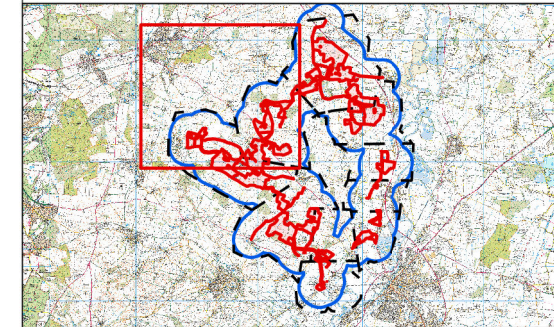
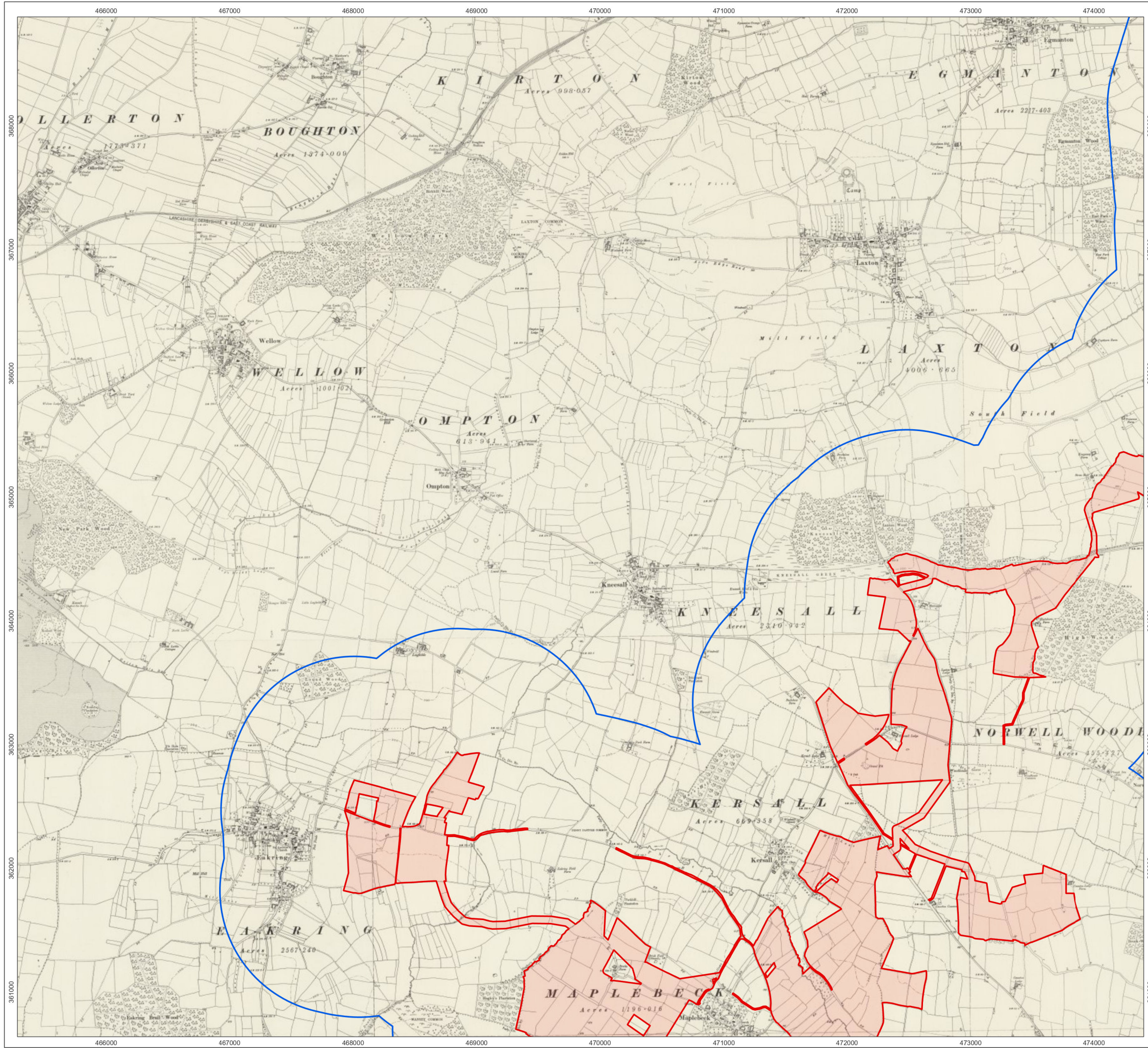

Order Limits

1:30,000 Scale @ A3

0 0.45 0.9 1.8 km

Ref: Date: 25/06/2025

Figure A11.1.9a – Site and (1888-1913)
First Edition Ordnance
Historic Mapping

Great North Road Solar and
Biodiversity Park
Environmental Statement

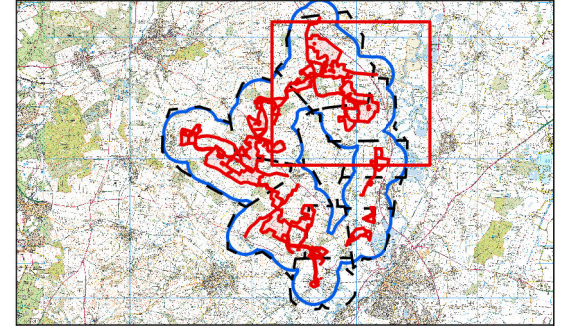
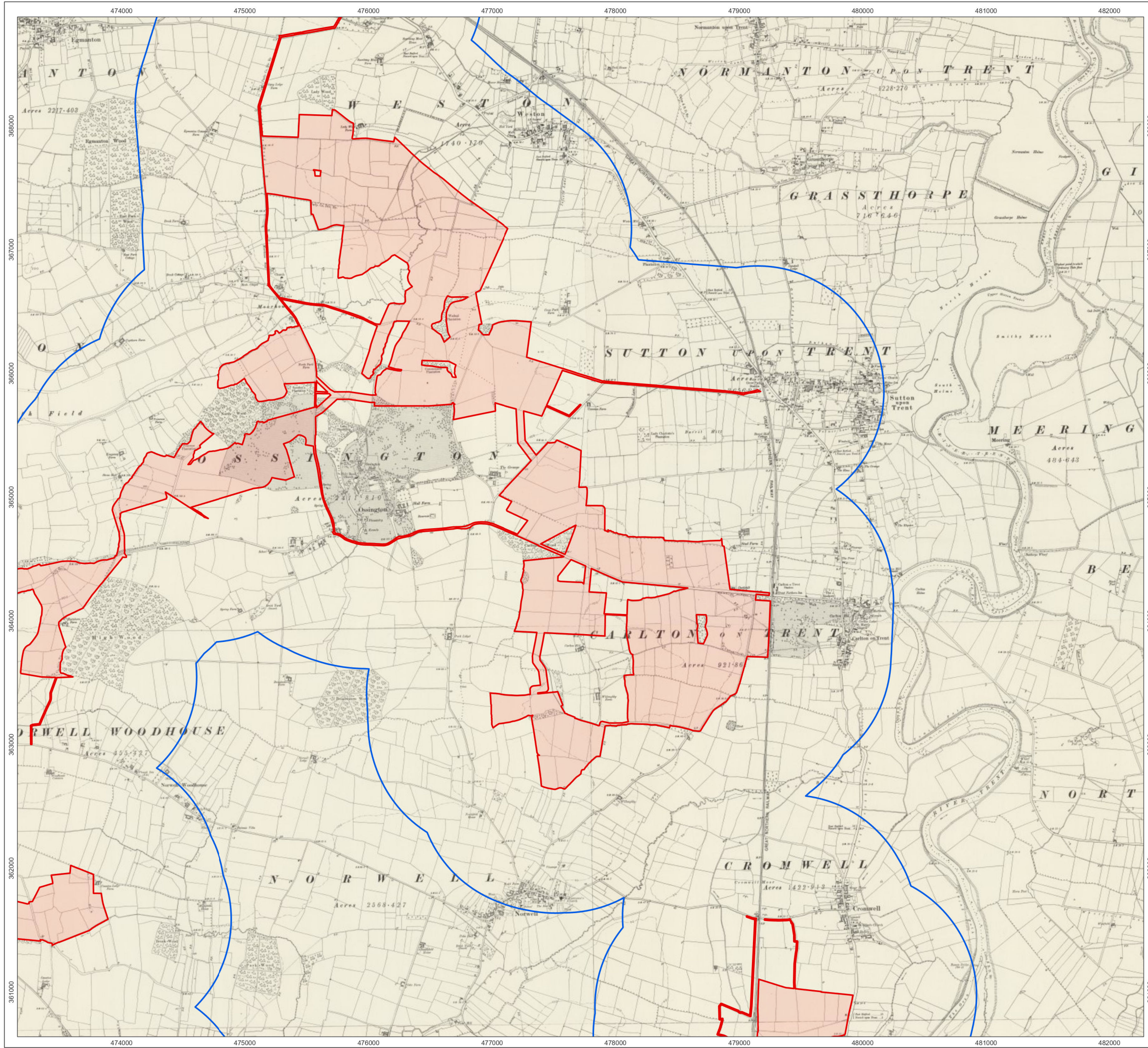

 Order Limits

1:30,000 Scale @ A3

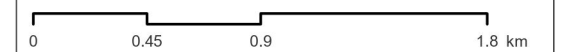

Ref: Date: 25/06/2025



**Figure A11.1.9b – Site and (1888-1913)
First Edition Ordnance
Historic Mapping**

**Great North Road Solar and
Biodiversity Park
Environmental Statement**

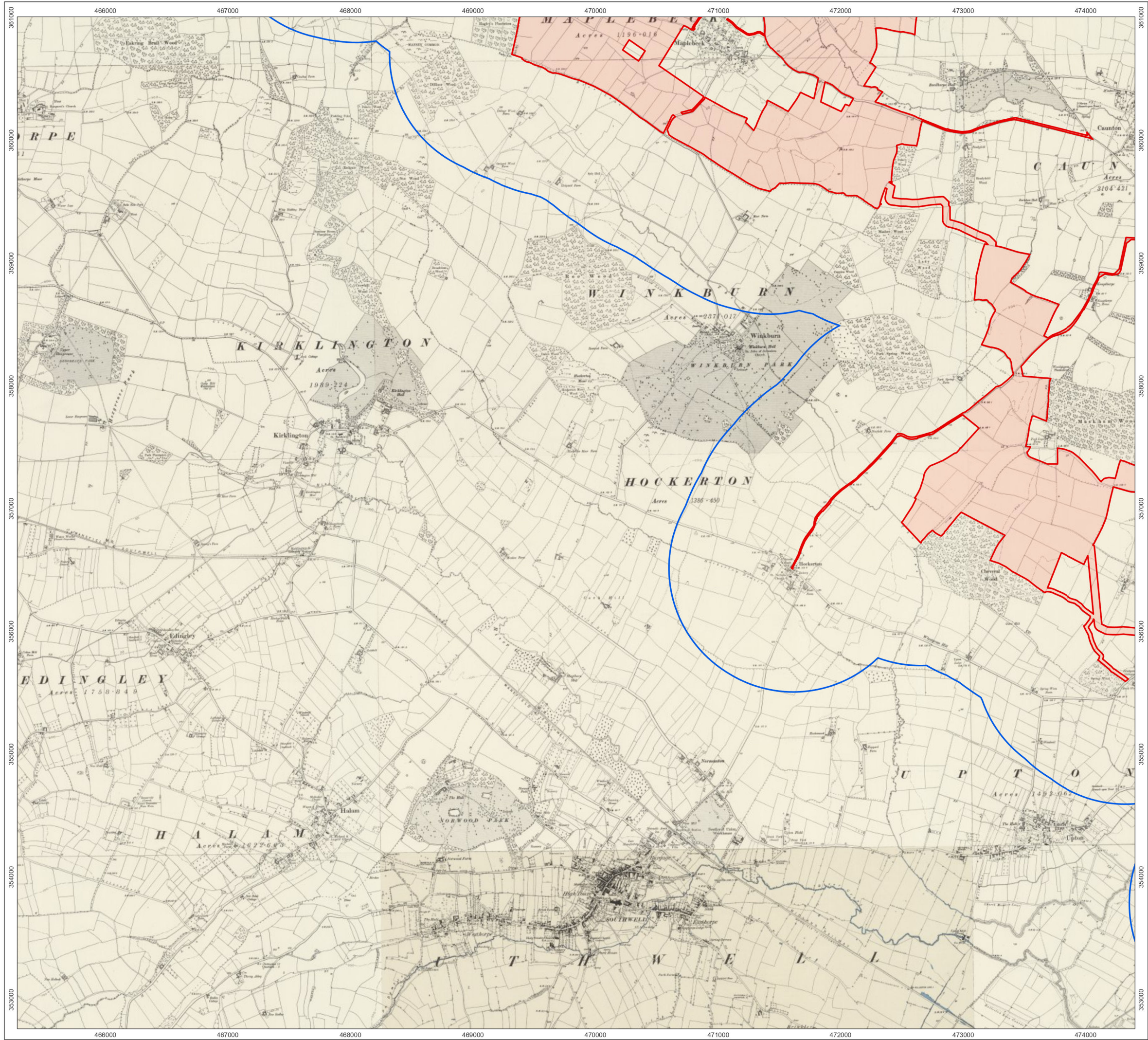



 Order Limits

1:30,000 Scale @ A3

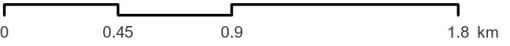

00.450.91.8 km

Ref:

Date: 25/06/2025

**Figure A11.1.9c – Site and (1888-1913)
First Edition Ordnance
Historic Mapping**

**Great North Road Solar and
Biodiversity Park
Environmental Statement**

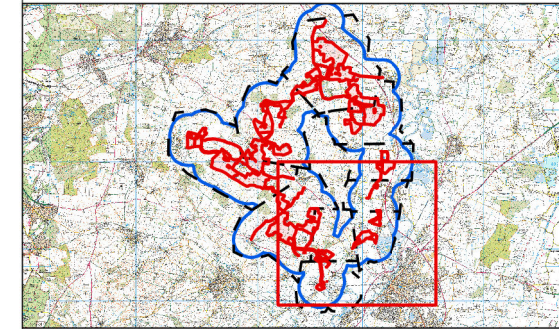
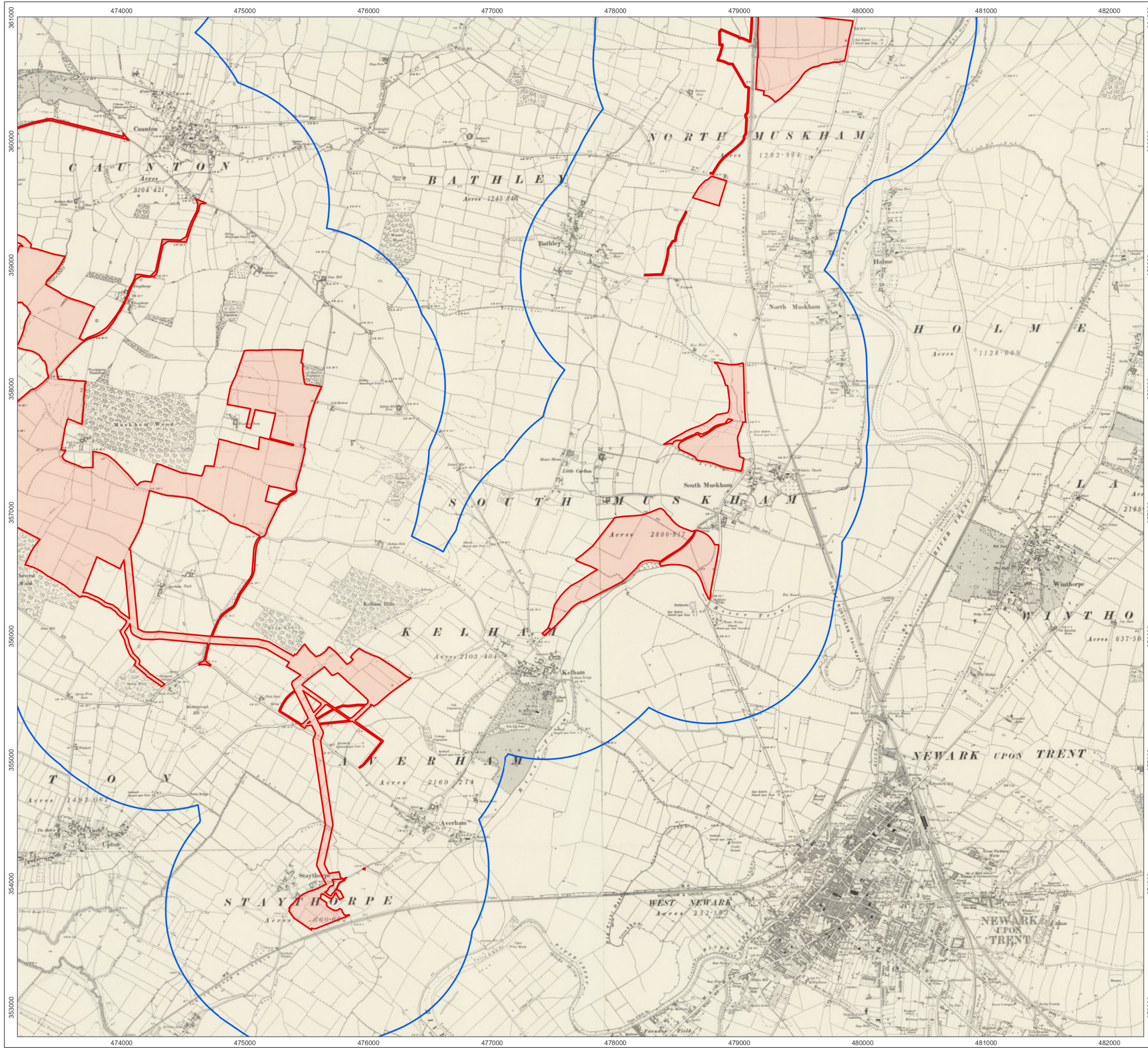

 Order Limits

1:30,000 Scale @ A3

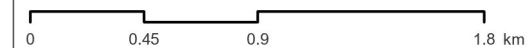

Ref:



Date: 25/06/2025

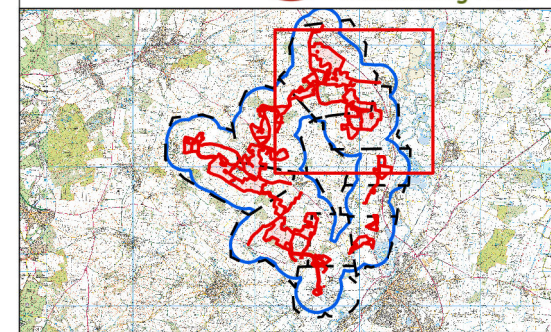
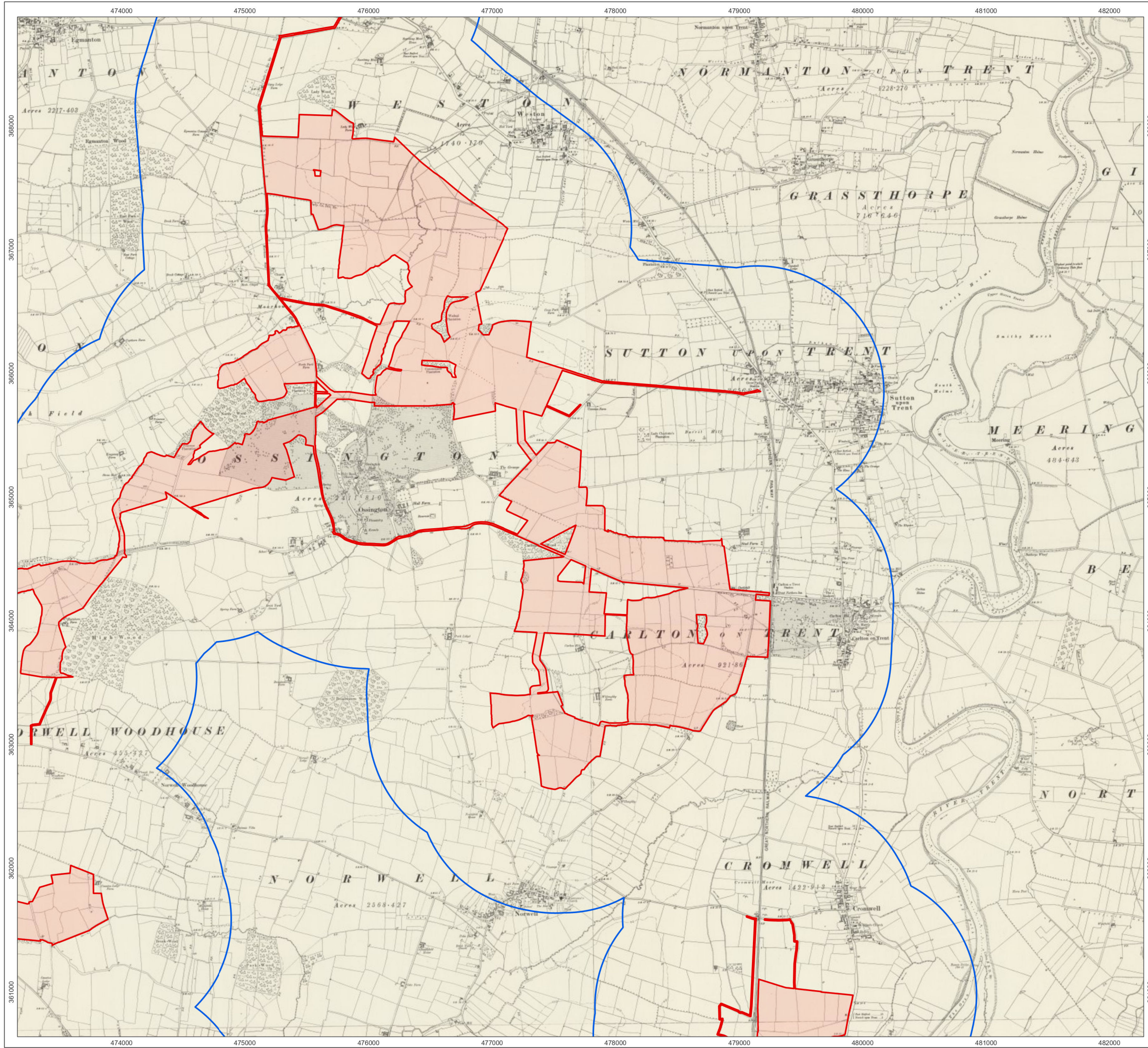

**Figure A11.1.9d – Site and (1888-1913)
First Edition Ordnance
Historic Mapping**

**Great North Road Solar and
Biodiversity Park
Environmental Statement**



-  Order Limits
-  Study Area

1:30,000 Scale @ A3

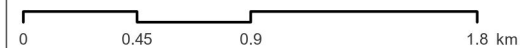



Ref: Date: 25/06/2025

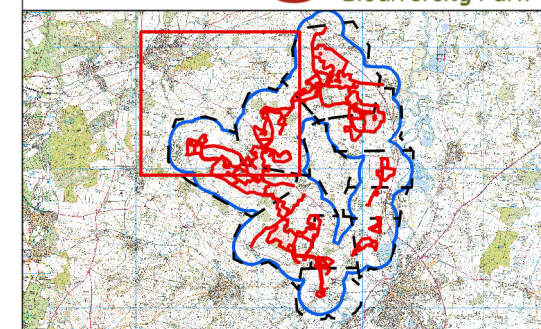
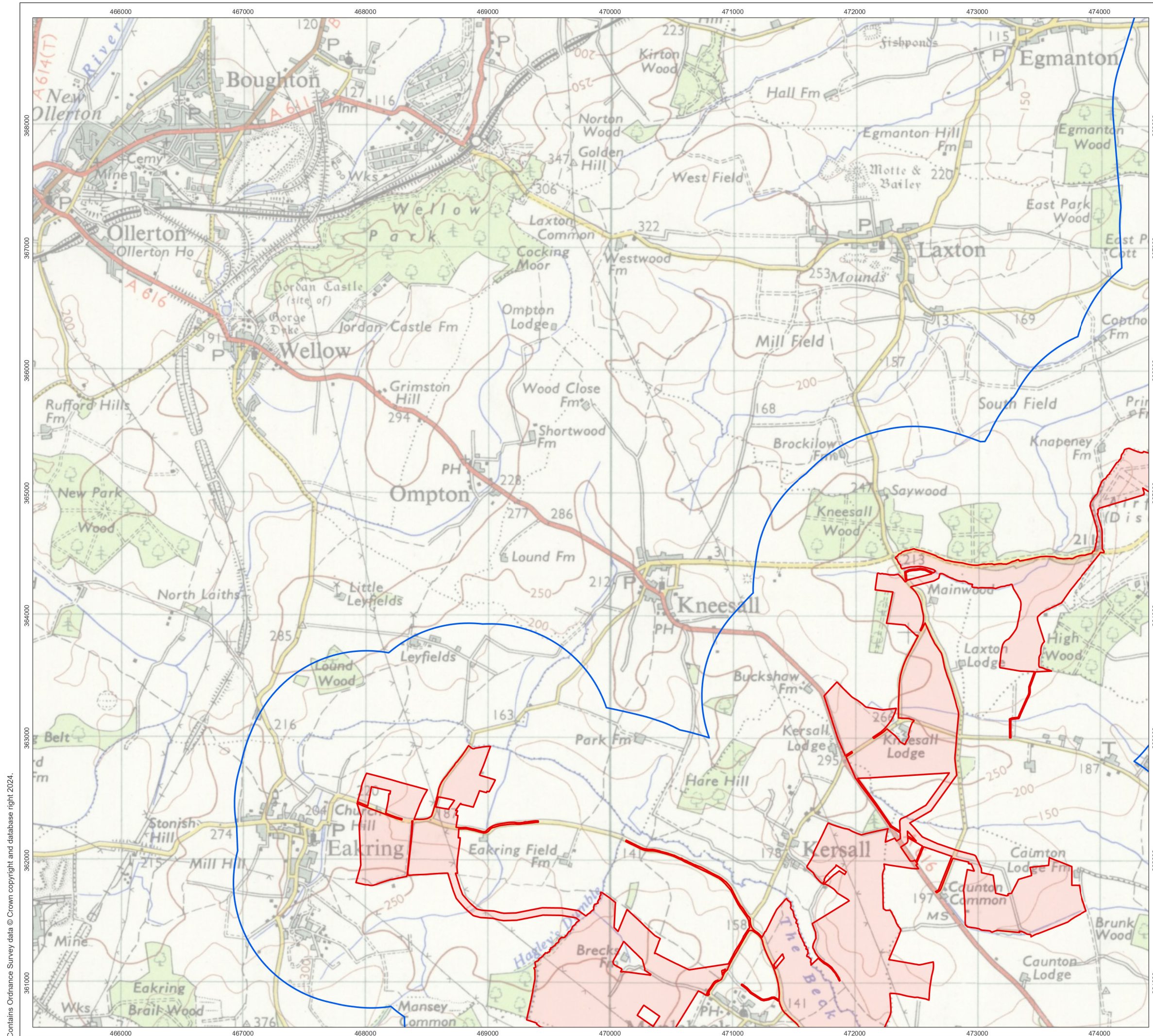
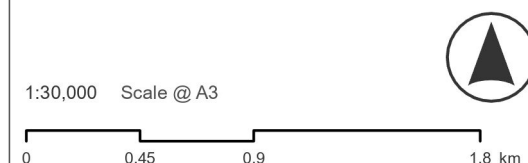

**Figure A11.1.10 – Ossington Hall and Park and Carlton Hall and Gardens
1899 Edition Ordnance
Historic Mapping**

**Great North Road Solar and
Biodiversity Park
Environmental Statement**



 Order Limits
 Study Area



Ref:	Date: 25/06/2025
------	------------------

**Figure A11.1.12a– Site and 1955 - 1961
First Edition Ordnance
Historic Mapping**

Great North Road Solar and Biodiversity Park Environmental Statement

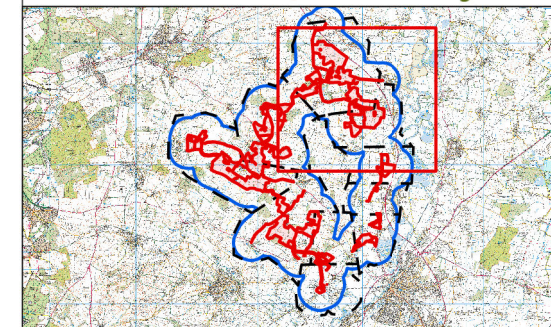
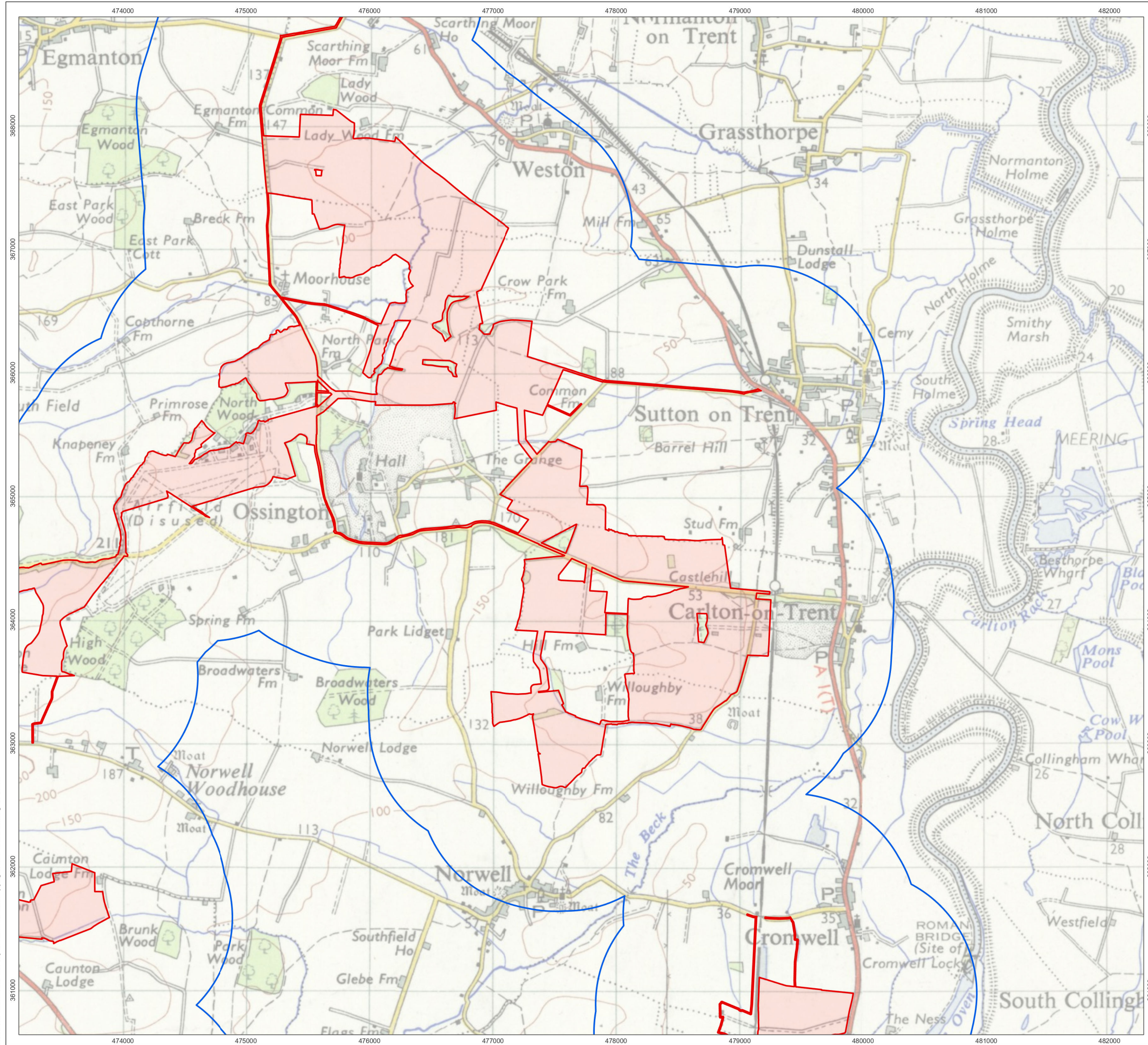

- Order Limits
- Study Area

1:30,000 Scale @ A3

0 0.45 0.9 1.8 km

Ref: Date: 25/06/2025

Figure A11.1.12b– Site and 1955 - 1961
First Edition Ordnance
Historic Mapping

Great North Road Solar and
Biodiversity Park
Environmental Statement

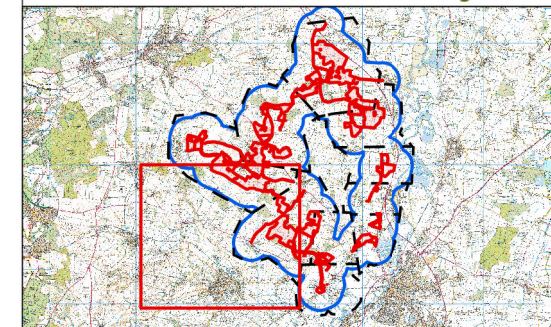
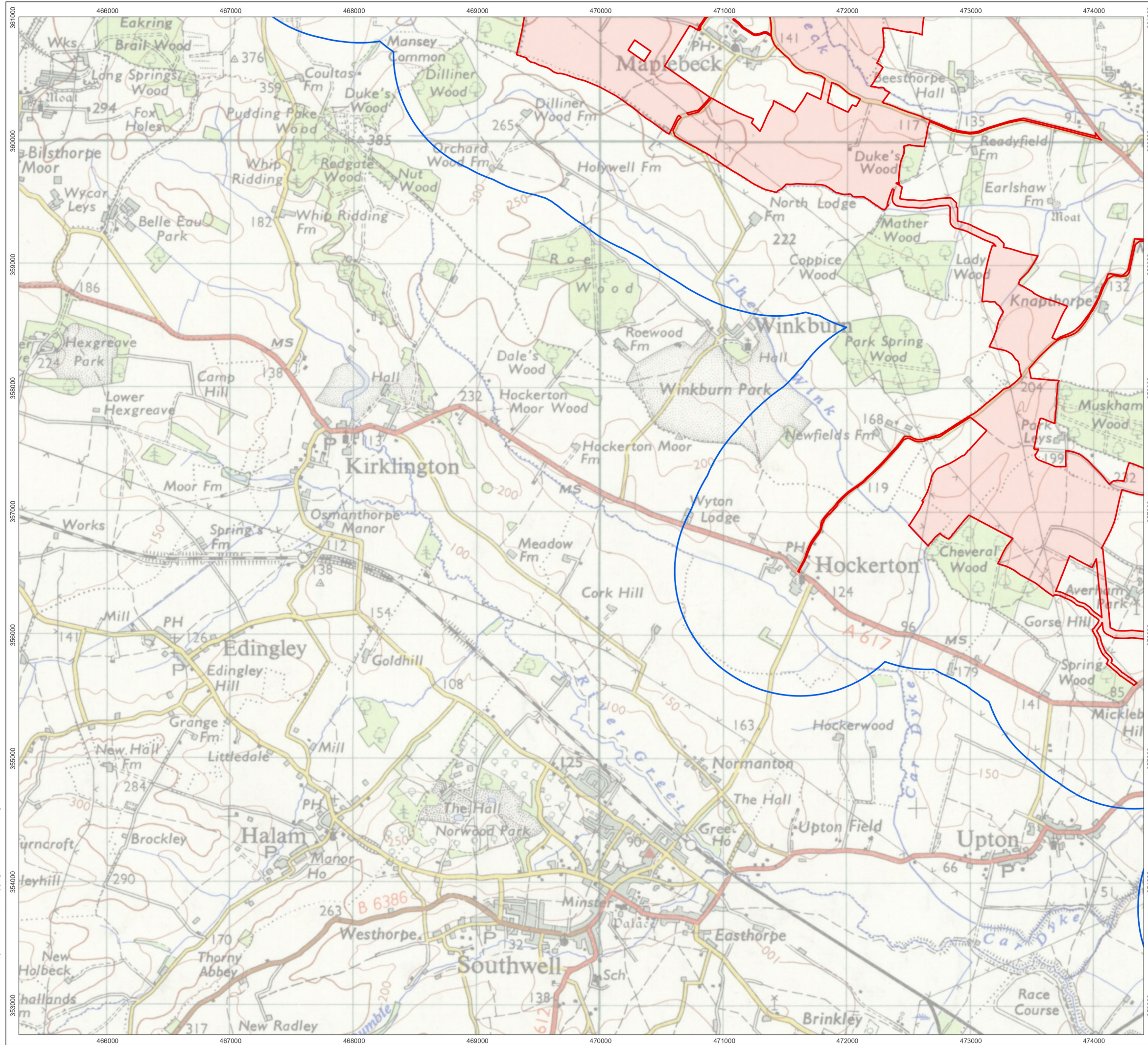

- Order Limits
- Study Area

1:30,000 Scale @ A3

0 0.45 0.9 1.8 km

Ref: Date: 25/06/2025

Figure A11.1.12c– Site and 1955 - 1961
First Edition Ordnance
Historic Mapping

Great North Road Solar and
Biodiversity Park
Environmental Statement

